

Community Design Charrette

UW Extension Community Vitality & Placemaking Team

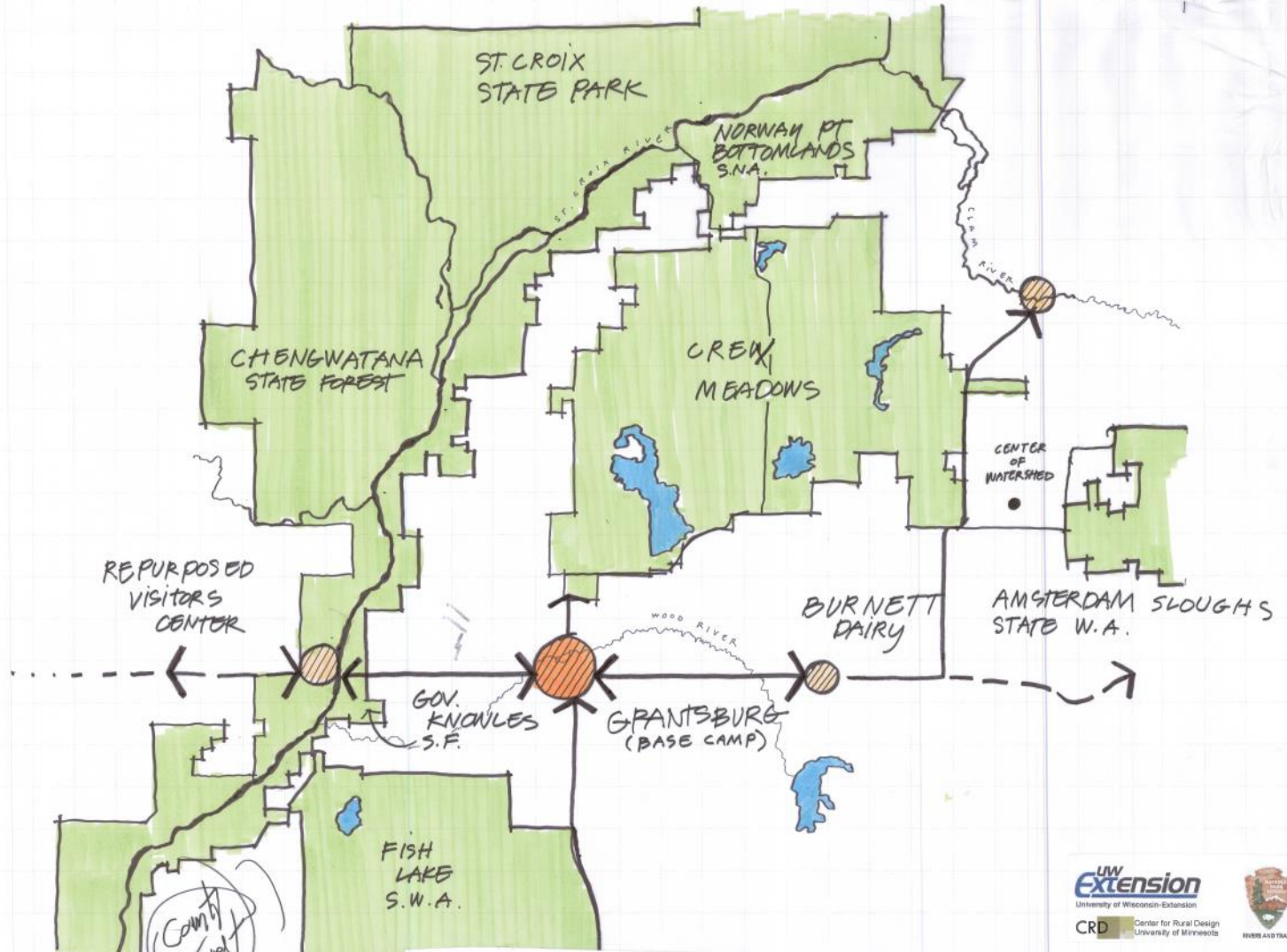

NATURAL RESOURCE CONNECTIONS

Community Design Charrette

UW Extension Community Vitality & Placemaking Team

LOCAL WELLNESS, SKI & RECREATIONAL BIKE ROUTES

- MARKED BIKE ROUTES/WALKING ROUTES**
- Olson Drive (Parkway) 0.9 MI. EACH WAY
 - Park (Olson/Burnett) to H.S. 0.9 MI. EACH WAY

- MAINTAINED TRAILS (CROSS COUNTRY)**
- 7 km (4.3 mi.)
 - 11 km (6.8 mi.) proposed

- BIKE LOOPS - RECREATIONAL**
- Crex Meadows West (Long) 26 MI. EST.
 - Crex Meadows East (Mt. Bike) 26 MI. EST.
 - Crex Meadows West (Short) 20 MI. EST.
 - Fish Creek Wildlife Loop 25 MI. EST.
 - Burnett Dairy Loop 13 MI. EST.

- BIKE LOOPS REGIONAL/GANDY DANCER**
- Yellow Lake Lollipop 46 MI. EST.
 - Siren / Elbow Lake Loop 36 MI. EST.

- CANOE / BOAT LANDINGS**
- Canoe
 - Boat

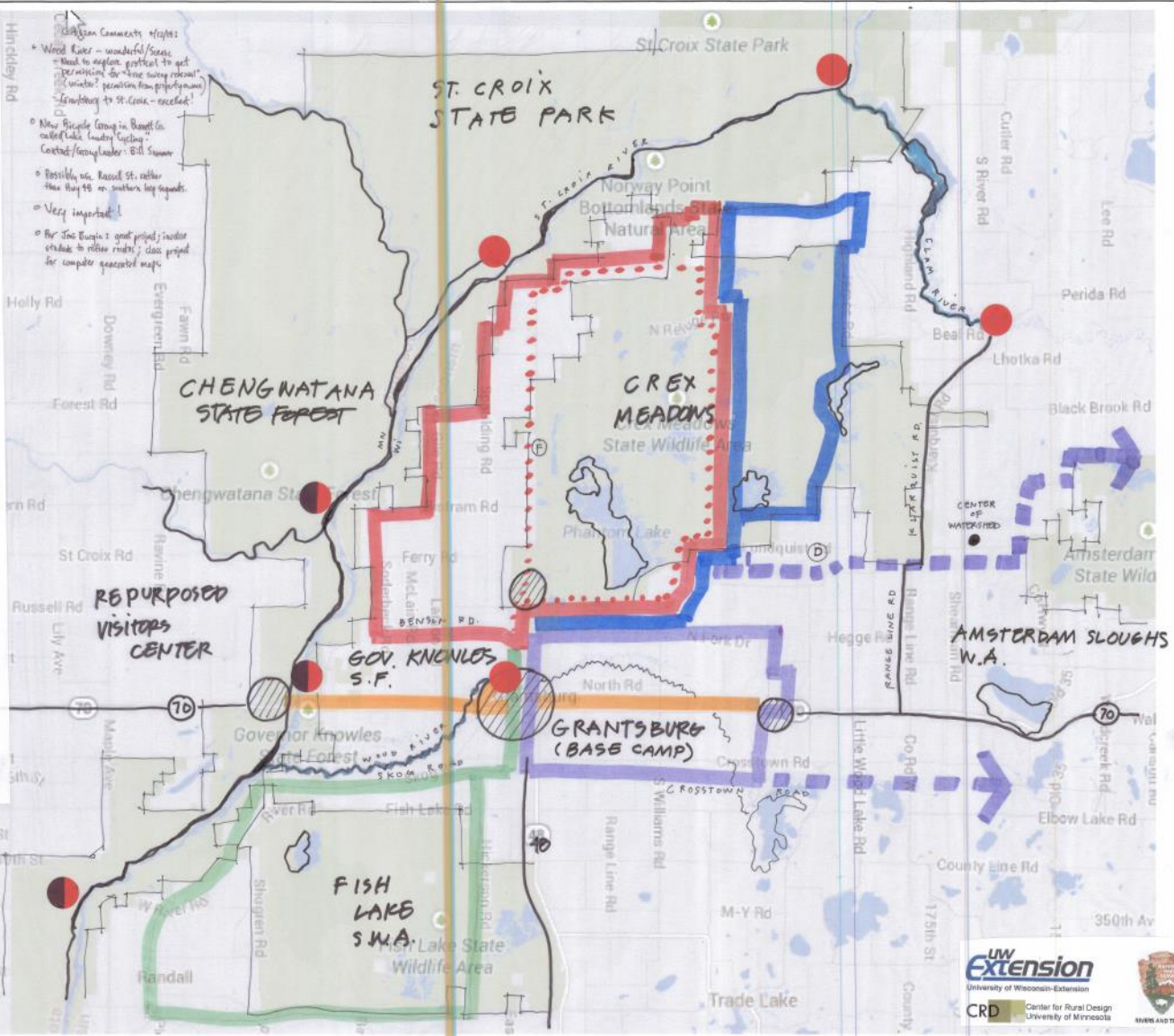

TRAILS AND RECREATIONAL ROUTES

Community Design Charrette

UW Extension Community Vitality & Placemaking Team

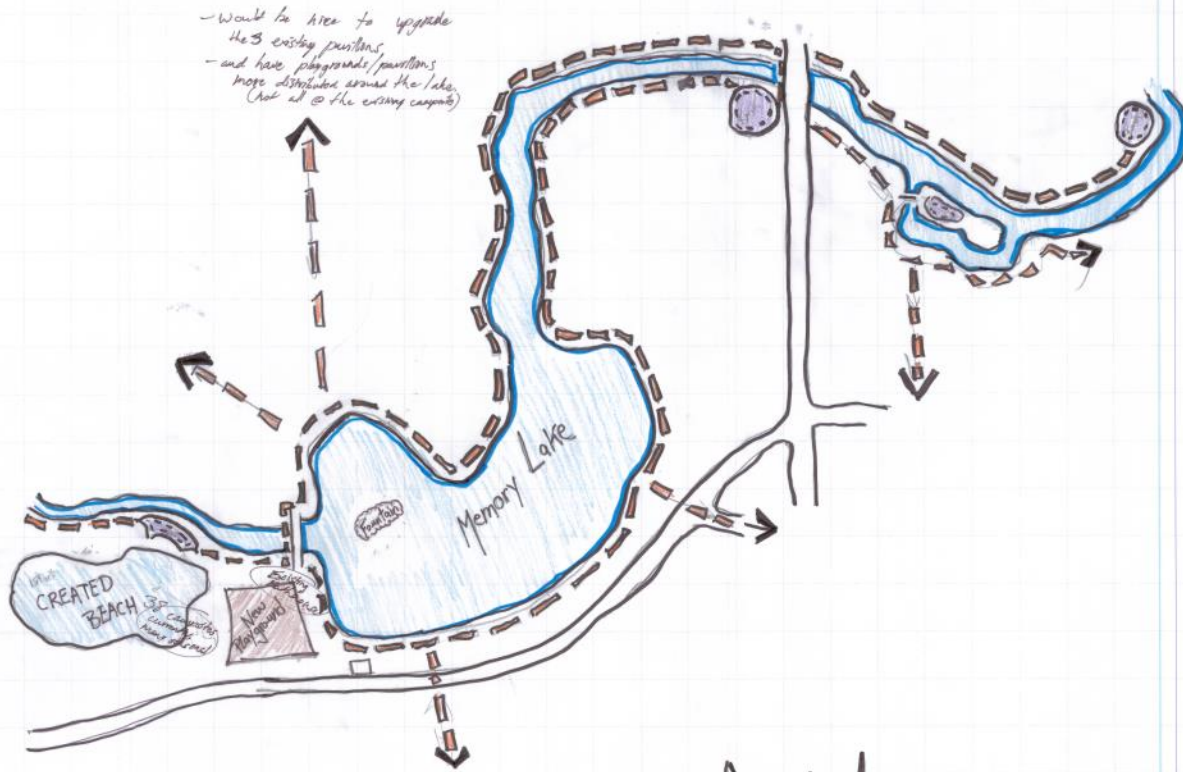

~ A VISION ~

Notes-

- Strolling Trail
- Information Kiosk
- Created Beach (Shallow)
- Water Feature
- New Relocated Playground

Community Design Charrette

UW Extension Community Vitality & Placemaking Team

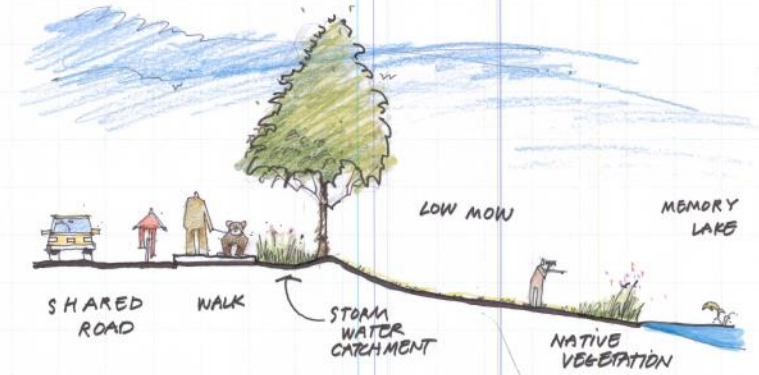
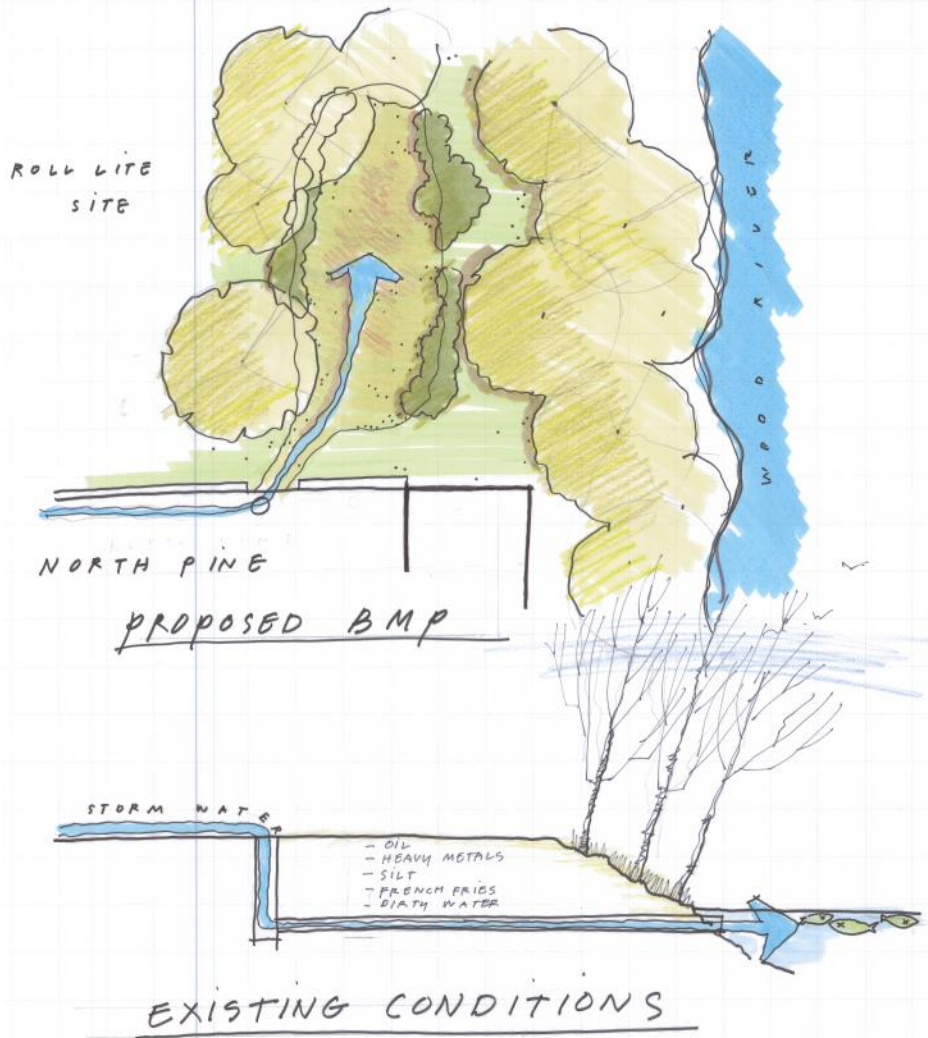

STORMWATER MANAGEMENT BEST PRACTICES

Community Design Charrette

UW Extension Community Vitality & Placemaking Team

BOOTS



ON THE GROUND

Routes

- o Volunteer Enthusiasts: Ride potential routes and confirm/select best routes. Develop a map (paper & electronic) of 7-10 Recreational Bike Rides.

Health and Wellness

- o Hospital/Partners: Organize a "fitness challenge".

BOOTS



ON THE GROUND

Environment and Storm Water

- o High School Biology: Construct a rain garden near Roll Lite Site.
- o Village Maintenance: Relandscape shore of Memory Lake with native vegetation and low maintenance turf.

* Girl Scouts too!

Vision-Memory Lake

- o Boy Scouts/Eagle Scouts: Identify walking route around Memory Lake and construct Information Kiosk.

BOOTS



ON THE GROUND

Marshland Visitor Center

- o Brainstorm alternatives and initiate action.



April 2014

Natural Resources: First Steps



Community Design Charrette

UW Extension Community Vitality & Placemaking Team

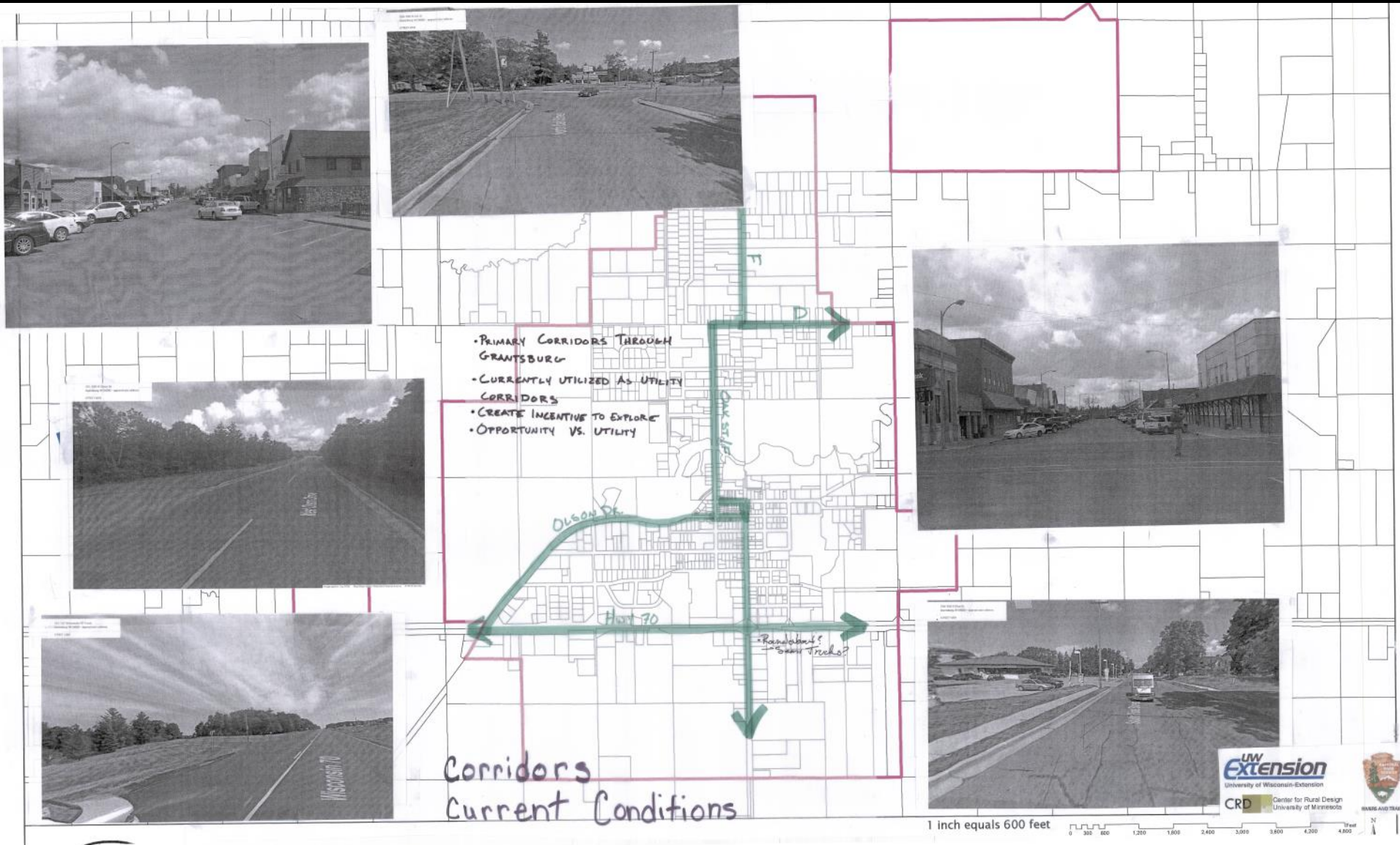

Community Design Charrette

UW Extension Community Vitality & Placemaking Team

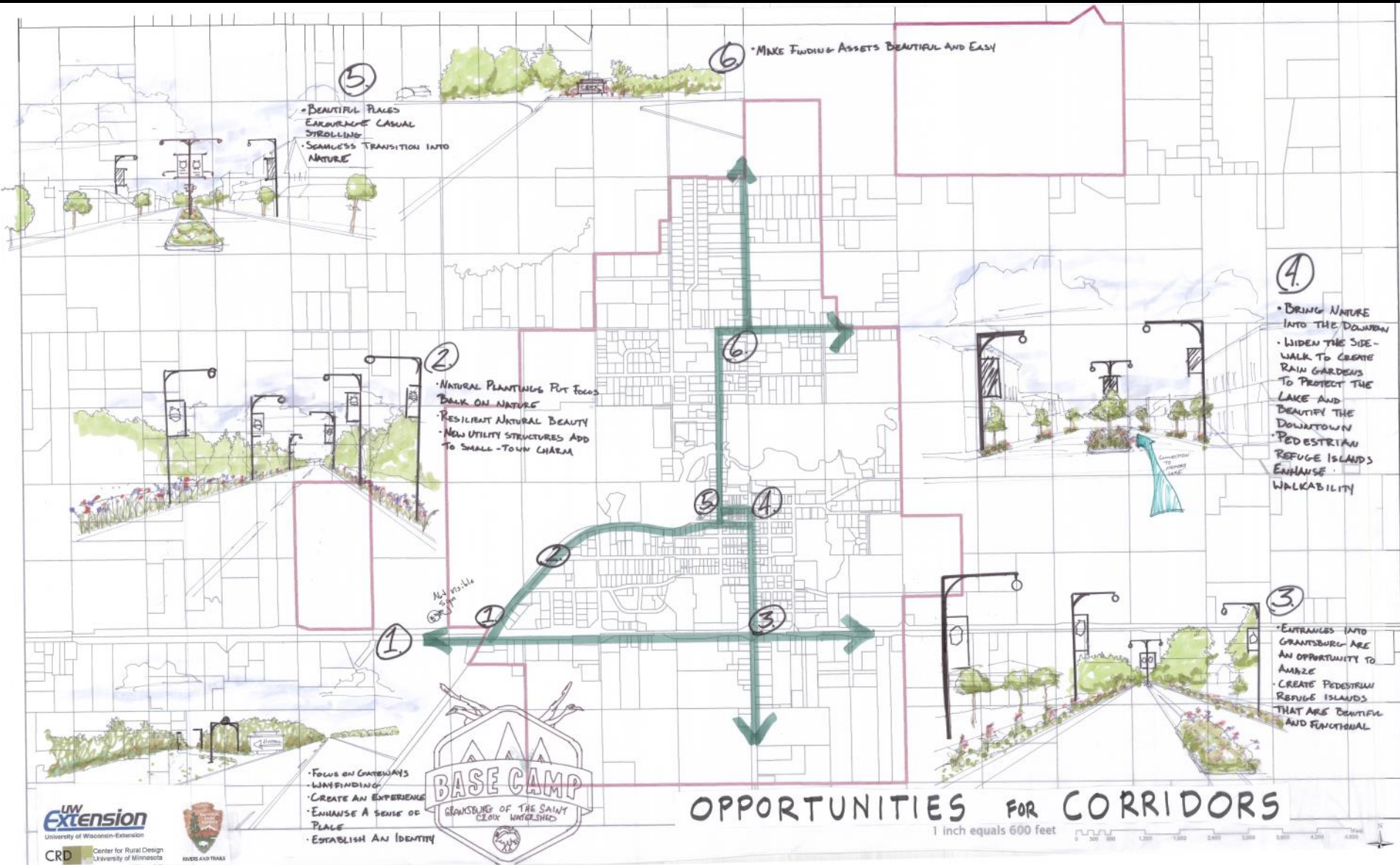

Community Design Charrette

UW Extension Community Vitality & Placemaking Team

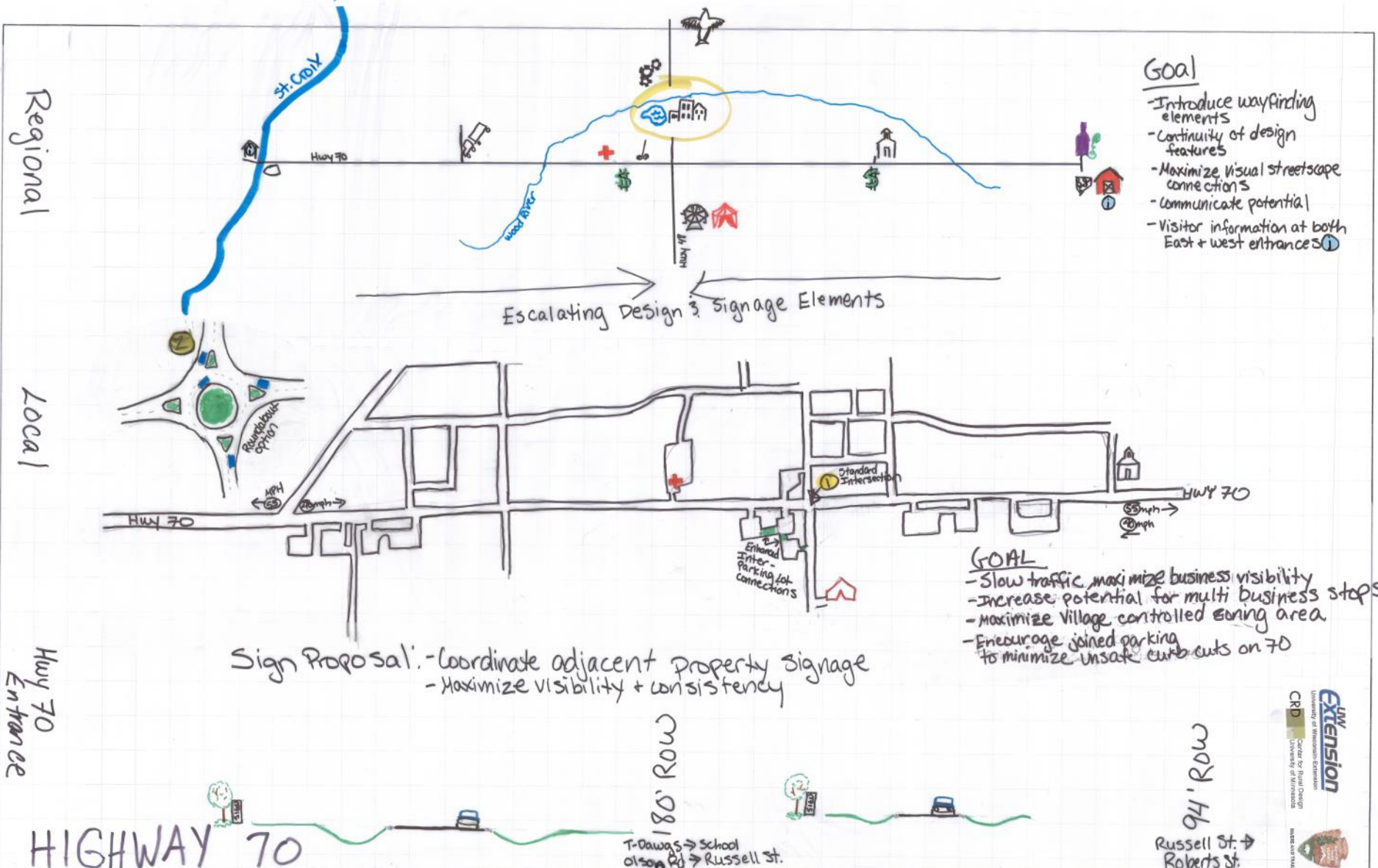

Community Design Charrette

UW Extension Community Vitality & Placemaking Team



CELEBRATE SESQUICENTENNIAL PUBLIC ART on PUBLIC WORKS



- ... other ideas:
DECORATIVE...
- murals
 - sculptures
 - bike racks
 - public benches
 - trail sign posts



A
LOW-COST
ACTIVITY to DO (soon)
as a COMMUNITY

- DONATED MATERIALS/PAINT...
- DONATED TIME...
- Could be done as a contest, fundraiser, workday/event...

Makes a
LASTING IMPRESSION

... something
GRANTSBURG COULD
DO NOW to
strengthen
COMMUNITY SPIRIT



April 2014



Community Design Charrette

UW Extension Community Vitality & Placemaking Team

BOOTS



- ✓ WAYFINDING SIGNAGE
 - PLANNING AND INSTALLATION
- ✓ OLSON DRIVE + PINE STREET
 - ENTRANCE PLANTINGS
- ✓ COORDINATE SHARED SIGNAGE
 - ON HIGHWAY 70
- ✓ VISITOR INFO
 - AT BURNETT DAIRY + ST CROIX CENTER + CREX MEADOWS
- ✓ PIRATE FLAG
- ✓ ROLL-LITE DEMO
- ✓ WILDLIFE VIEWING

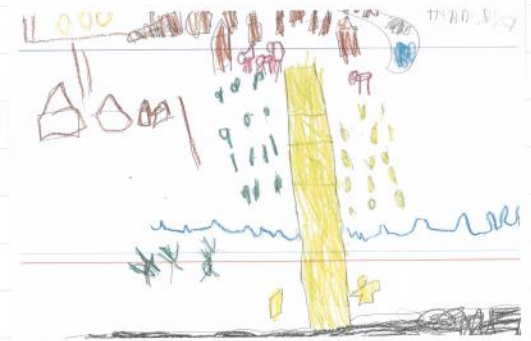

April 2014

DOWNTOWN AND HWY 70



CRD Center for Rural Design
University of Minnesota



Community Design Charrette

UW Extension Community Vitality & Placemaking Team



Community Design Charrette

UW Extension Community Vitality & Placemaking Team

SITE PLAN

- EXPANDABLE VIA MULTIPLE ACCESSORY USES
- 2,000 SF. TO START PLUS MORE

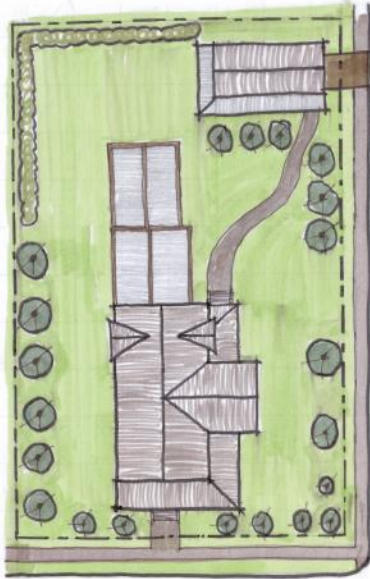

THE EXPANDER



- 1,200 SF. HOUSE
- MULTIPLE DWELLINGS ON BIG LOTS

SITE PLAN

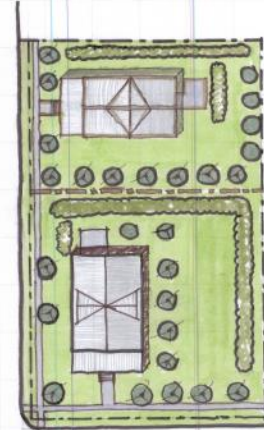

THE GRANTSBURG

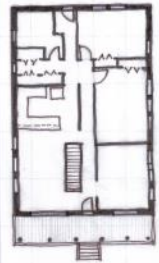

April 2014

SINGLE

FAMILY

HOUSING



Community Design Charrette

UW Extension Community Vitality & Placemaking Team

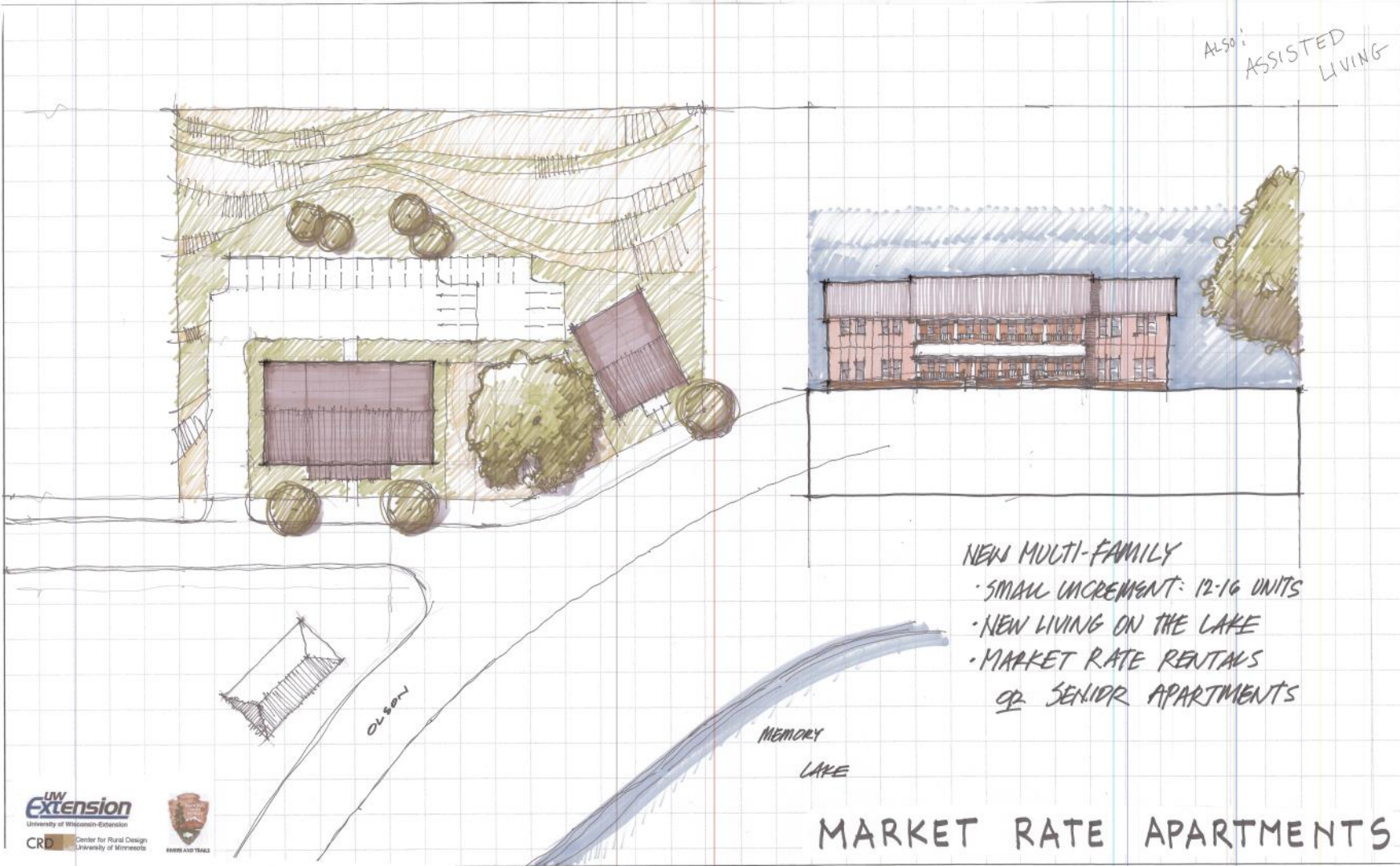

Community Design Charrette

UW Extension Community Vitality & Placemaking Team

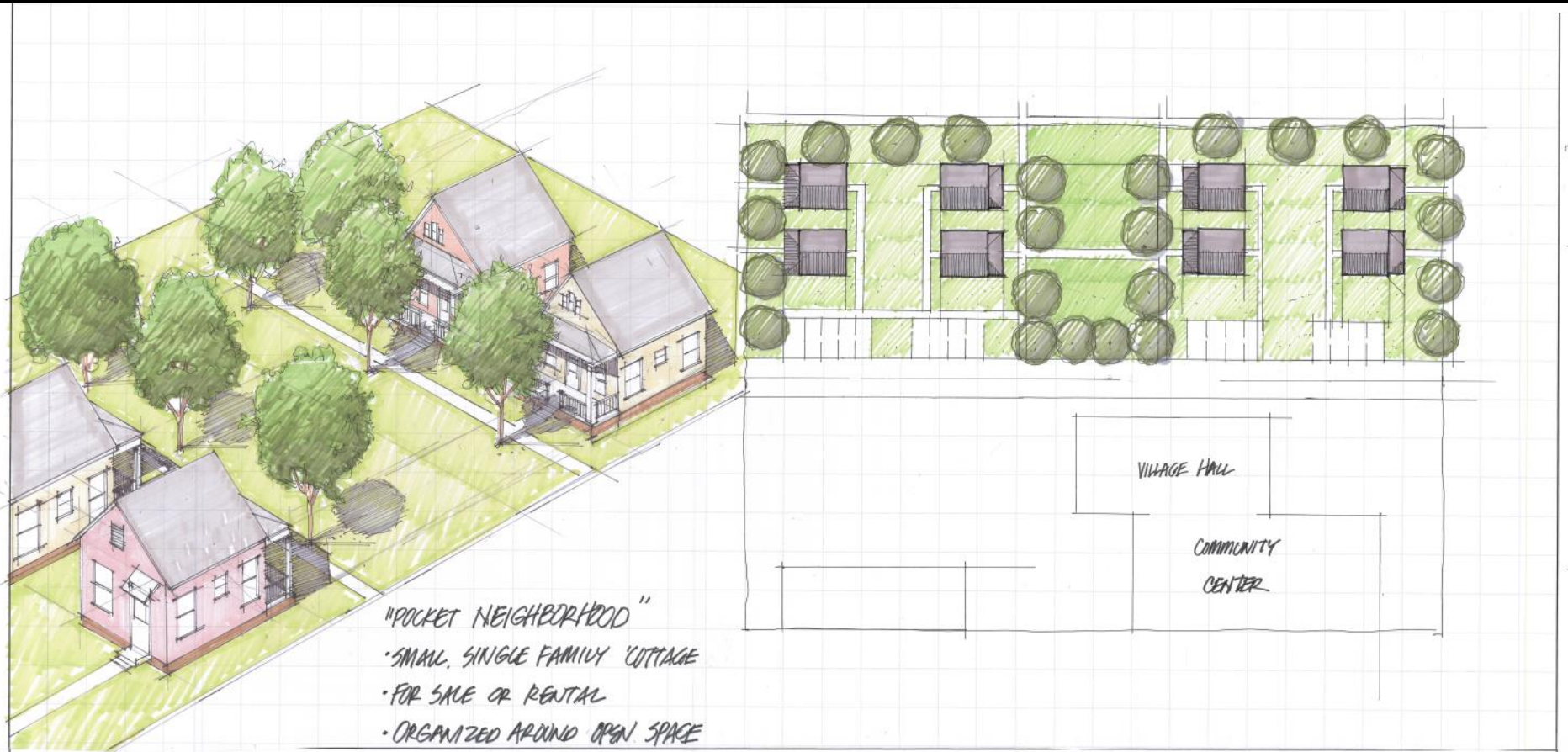

- "POCKET NEIGHBORHOOD"
- SMALL, SINGLE FAMILY 'COTTAGE
 - FOR SALE OR RENTAL
 - ORGANIZED AROUND OPEN SPACE



April 2014

POCKET NEIGHBORHOOD



Community Design Charrette

UW Extension Community Vitality & Placemaking Team

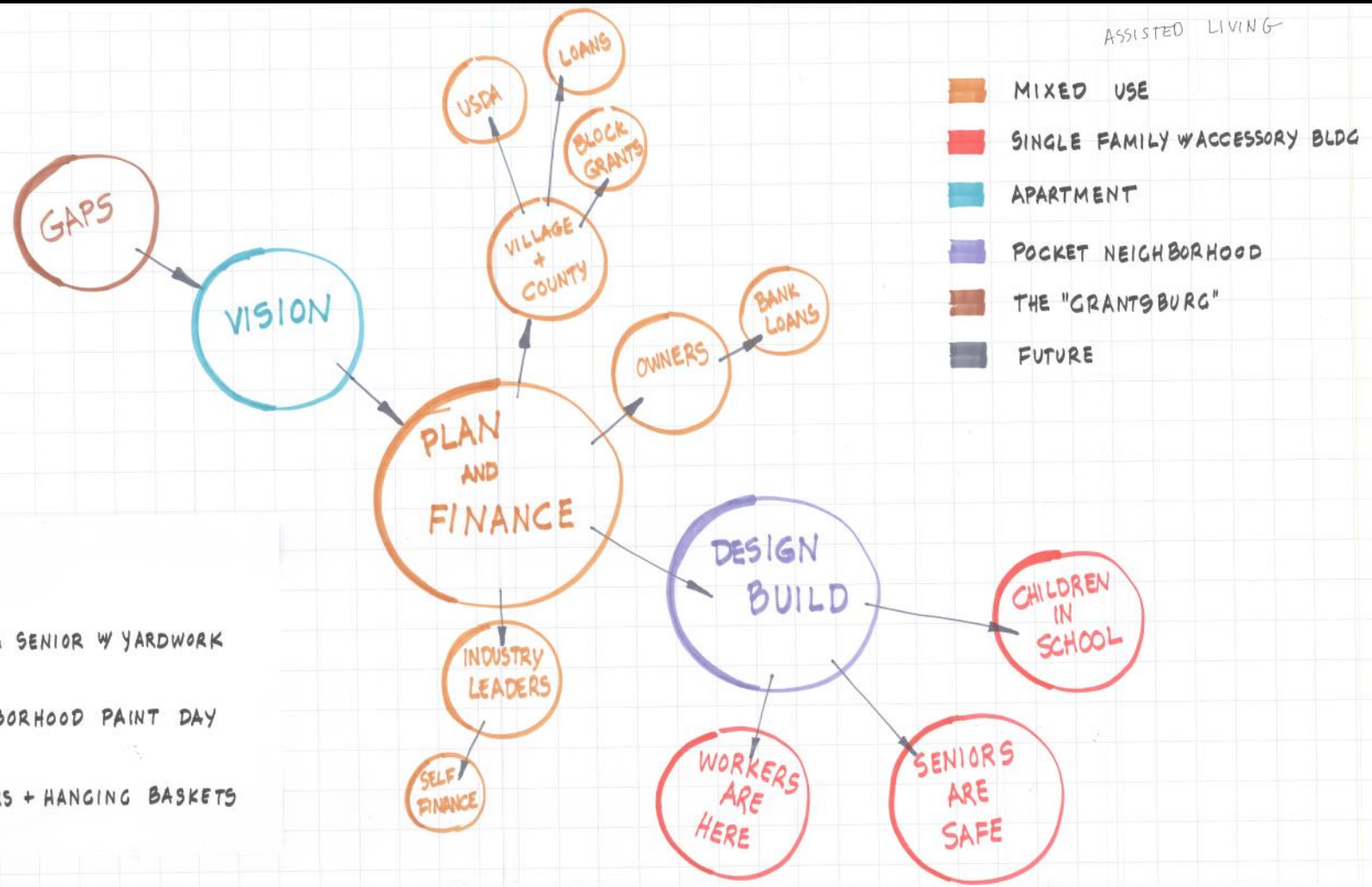

BOOTS



ON THE GROUND

- ✓ HELP A SENIOR w/ YARDWORK
- ✓ NEIGHBORHOOD PAINT DAY
- ✓ FLOWERS + HANGING BASKETS



April 2014 HOUSING "TO-DO" LIST



Community Design Charrette

UW Extension Community Vitality & Placemaking Team

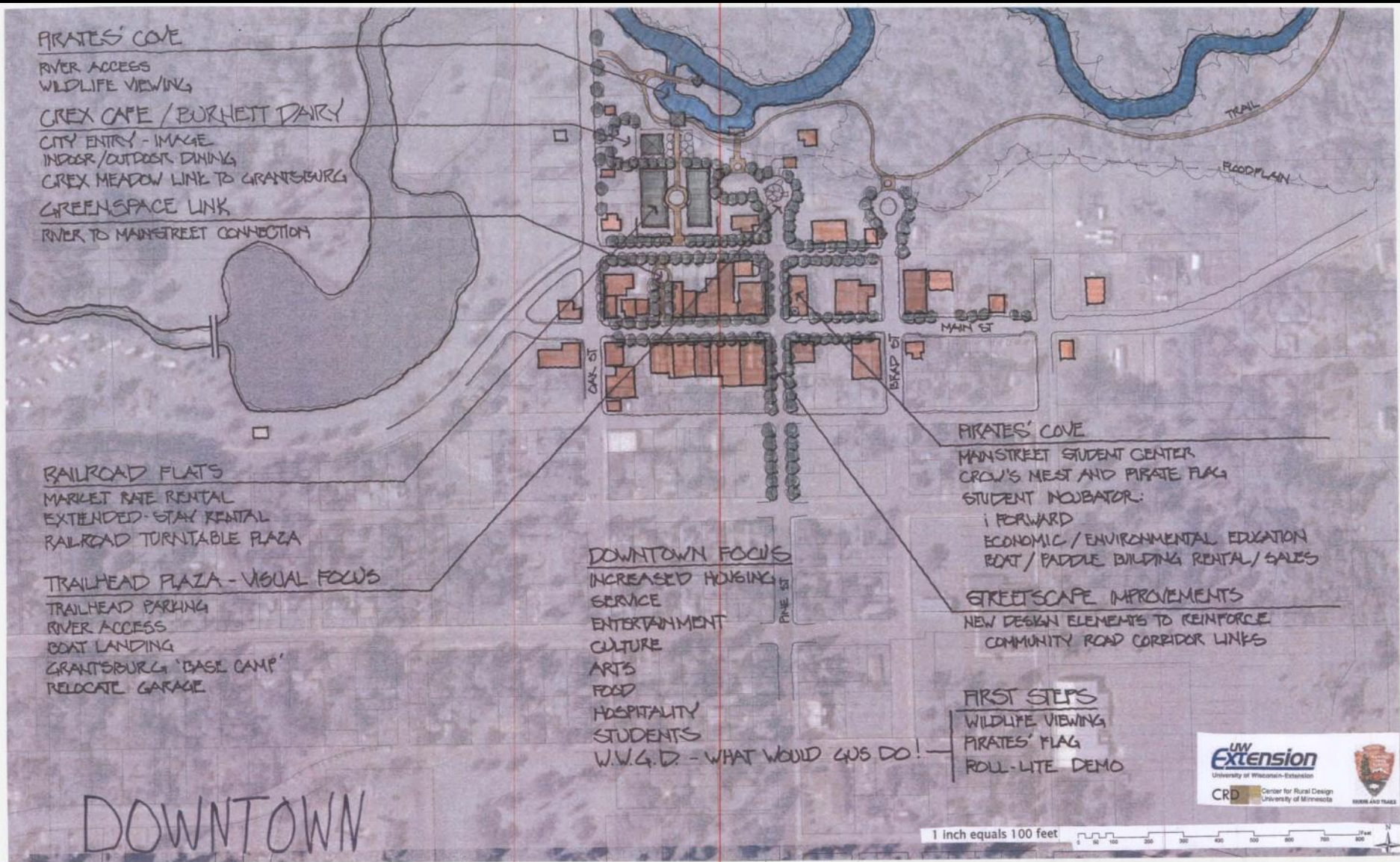

Community Design Charrette

UW Extension Community Vitality & Placemaking Team

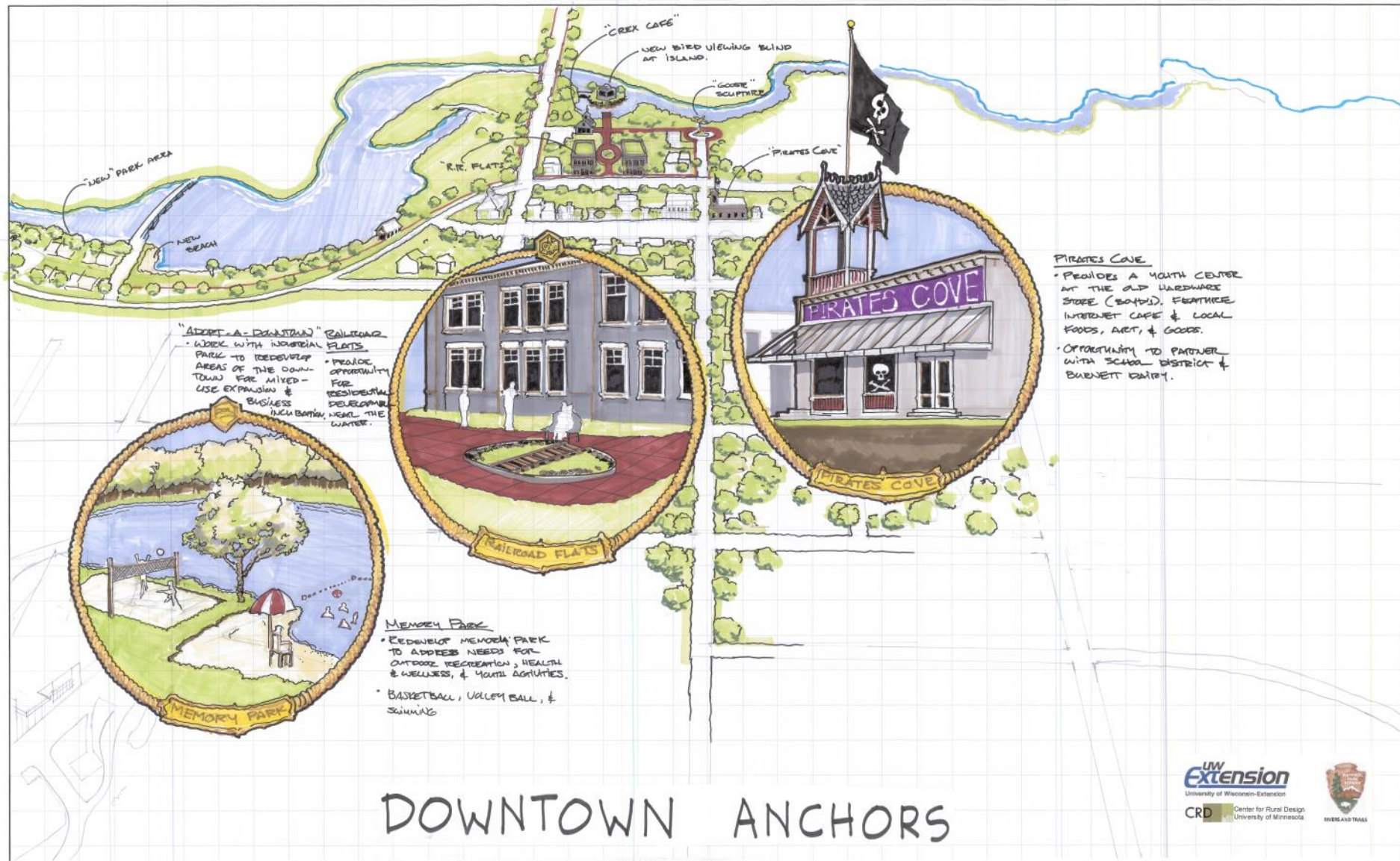

"ABOVE-A-DOWNSTOWN" RAILROAD FLATS

- WORK WITH INDUSTRIAL PARKS TO REDEVELOP AREAS OF THE DOWNTOWN FOR MIXED-USE EXPANSION & BUSINESS INCUBATION.
- PROVIDE OPPORTUNITY FOR RESIDENTIAL DEVELOPMENT NEAR THE WATER.

PIRATES CAVE

- PROVIDES A YOUTH CENTER AT THE OLD HARDWARE STORE (BOPUS). FEATURES INTERNET CAFE & LOCAL FOODS, ART, & GOODS.
- OPPORTUNITY TO PARTNER WITH SCHOOL DISTRICT & BURNETT DAIRY.

MEMORY PARK

- REDEVELOP MEMORY PARK TO ADDRESS NEEDS FOR OUTDOOR RECREATION, HEALTH & WELLNESS, & YOUTH ACTIVITIES.
- BASKETBALL, VOLLEYBALL, & SWIMMING

DOWNTOWN ANCHORS

Community Design Charrette

UW Extension Community Vitality & Placemaking Team

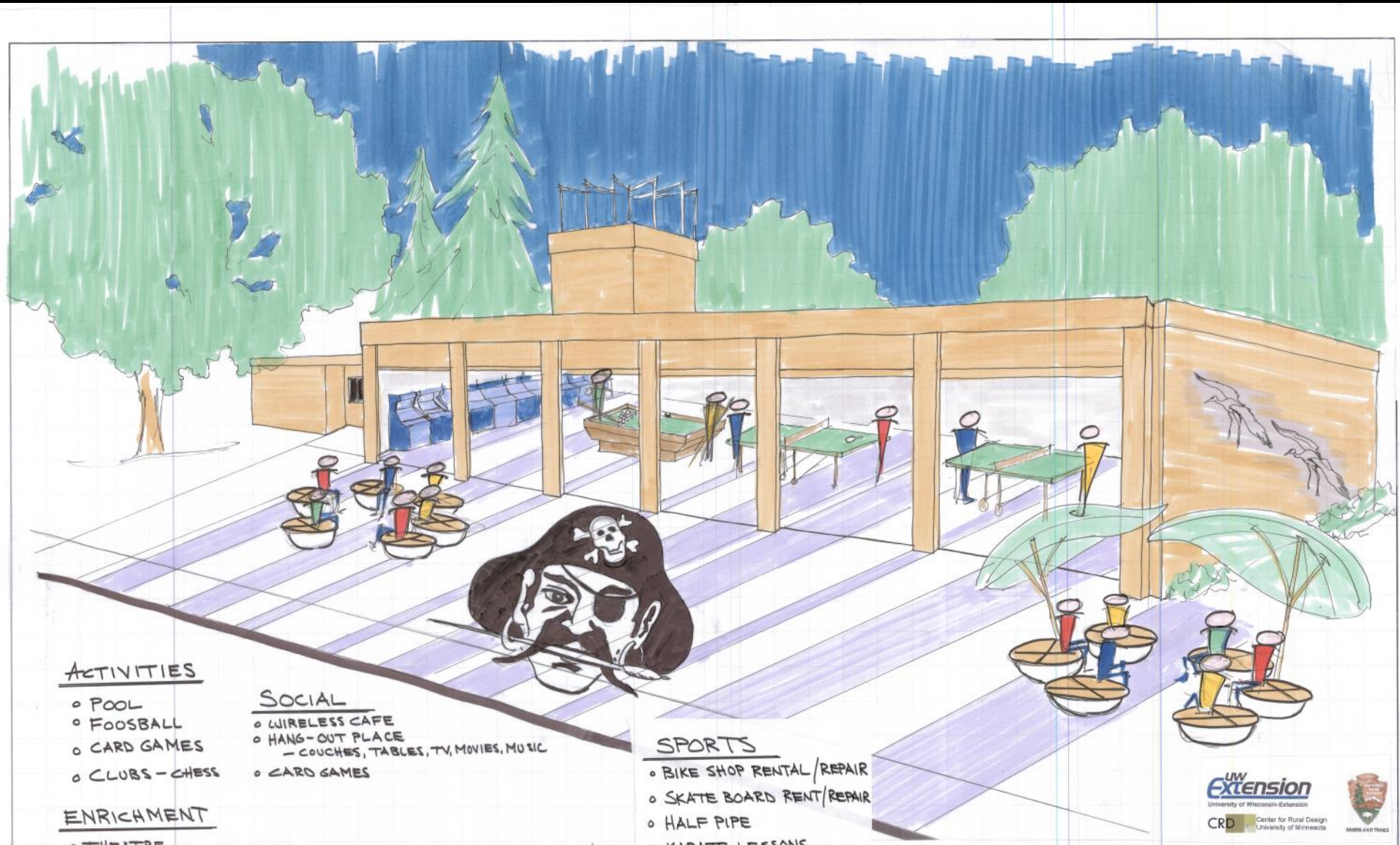

ACTIVITIES

- o POOL
- o FOOSBALL
- o CARD GAMES
- o CLUBS - CHESS

SOCIAL

- o WIRELESS CAFE
- o HANG-OUT PLACE
- COUCHES, TABLES, TV, MOVIES, MUSIC
- o CARD GAMES

ENRICHMENT

- o THEATRE
- o OPEN STAGE - OPEN MIC
- o CLASSES - ART, READING, SCRAPBOOKING, QUILTS, ETC...

SPORTS

- o BIKE SHOP RENTAL/REPAIR
- o SKATE BOARD RENT/REPAIR
- o HALF PIPE
- o KARATE LESSONS
- o YOGA

REPURPOSED FIRE STATION

Community Design Charrette

UW Extension Community Vitality & Placemaking Team

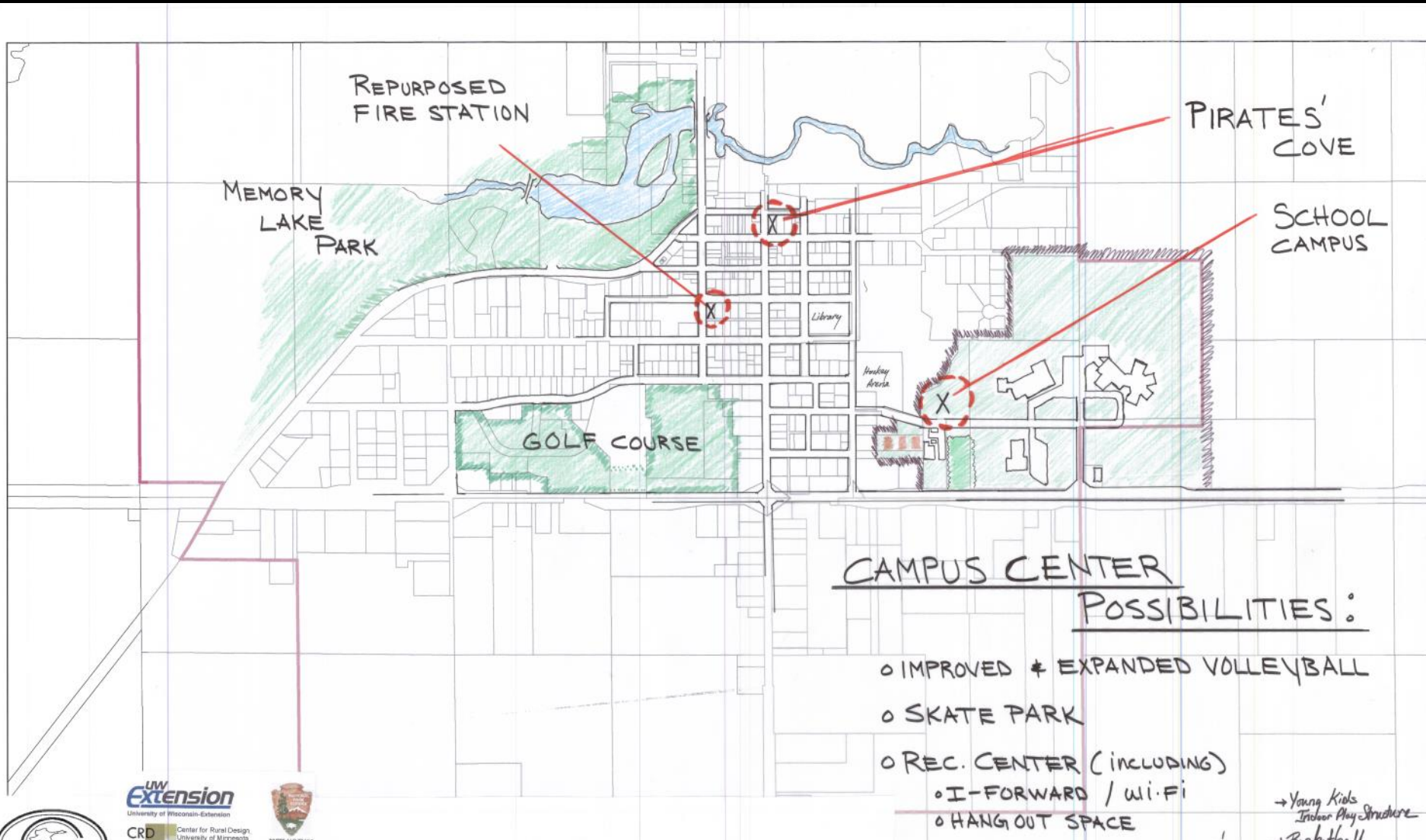

Community Design Charrette

UW Extension Community Vitality & Placemaking Team

PROCESS STEPS

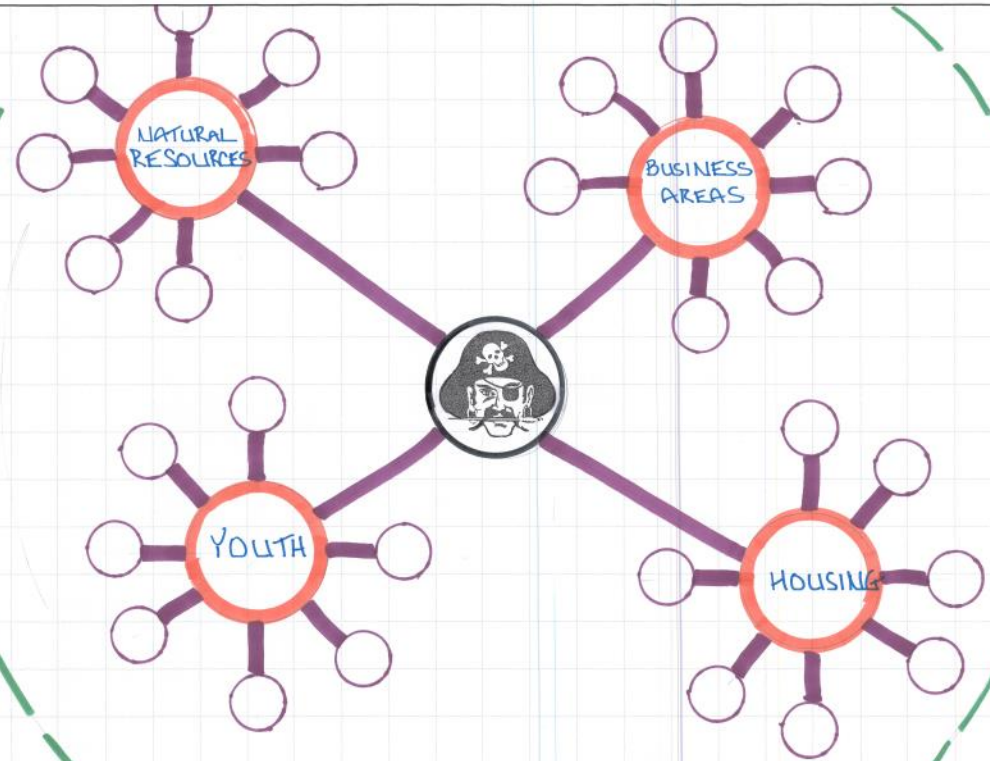

PRINCIPLES

- VISION GUIDES ACTIONS
- NO SINGLE ENTITY IN CHARGE
- SELF DIRECTED COMMUNITY ACTION
 - CAPABILITY
 - PASSION / ENERGY
 - READINESS TO ACT

IMPLEMENTATION

- LOCAL NETWORK
 - CHAMBER
 - LOCAL GOV'T.
 - SCHOOL DIST.
 - HOSPITAL
 - NON-PROFITS
 - OTHERS
- BROADER NETWORK
 - FUNDING
 - TECHNICAL ASSISTANCE
 - CONNECTIONS

Community Design Charrette

UW Extension Community Vitality & Placemaking Team

SIGN UP HERE

- WHO'S CAPABLE?
- WHO'S PASSIONATE?
- WHO'S READY?

NAME

Emily Plewestahl	715-501-4711
Barbara Fallath	715-689-3444
Kevin Larsen	715-463-3414
Ted + Kelly Gerber	715-463-3429
PRISCILLA HILL	715 689 8307
Cynthia ^{POOPY} Robinson	715-463-2694
Lois Carlson	715-463-2209
Kristina Kelley-Johnson, Annetta Johnson	715-463-5449
Jeremy + Erica Maertens	715-463-3060
Dennis Allaman	715-463-2365
Sandy Hitchens	260-336-5973
Theresa + Mark Riewestahl	715-466-3086
Riane Barton	715-222-2074
Dave + Julie Dahlberg	715/463-5233
Donna Chell	715-463-5695 600AM

Steve McNally
715-463-3499

John + Adriana Adleson
715-817-0611

Bel Montes
651-529-8237



April 2014

SIGN UP SHEET

